

PUBLIC SUMMARY REPORT



MS 2530-2:2013

Malaysia Sustainable Palm Oil (MSPO)

Part 2: General Principle for Smallholder

**NAME OF CLIENT: SUSTAINABLE PALM OIL CLUSTER –
S25 (LAHAD DATU)**

STANDARD: MS 2530-2:2013

ANNUAL SURVEILLANCE ASSESSMENT 1

DATE: 07 – 09 JULY 2020

TABLE CONTENT

No.	Content	Page
1.	Detail of Certification Assessment	3
	-Type of Certification Assessment	3
	-Scope of MSPO Certification	3
	-MSPO Standards used for the Assessment	3
	-Map with geographical coordinate.	3
2.	Details of The Certified Entity	4
	-Name of Certified Entity	4
	-Main Address	4
	-Management and contact person's details	4
	-MPOB License	4
	-Estimated Tonnages of Annual FFB Production	4
	-Date of Certificate Issued and validity	4
	-Total Certified Area	4
3.	Assessment Process	36
	3.1 Certification Bodies	36
	3.2 Audit Plan	37
	3.3 Proposed Date of Next Surveillance Audit	40
	3.4 Audit 5 Year Cycles	40
4.	Summary of Audit Results	41
	-Lead Auditor's Summary and Recommendation for Certification	41
	-Issues raised during Stakeholder Consultation	42
	-Reponses by Certified Entities	43
5.	Official Signed-Off of The Assessment Findings	43

1. DETAIL OF CERTIFICATION ASSESSMENT

Type of Certification Assessment	Annual Surveillance 1 (ASA 1)
Scope of MSPO Certification	Oil Palm Plantations and Organised Smallholders
MSPO Standards used for the Assessment	MS 2530-2:2013 – General principles for Smallholder

Map with geographical coordinate.

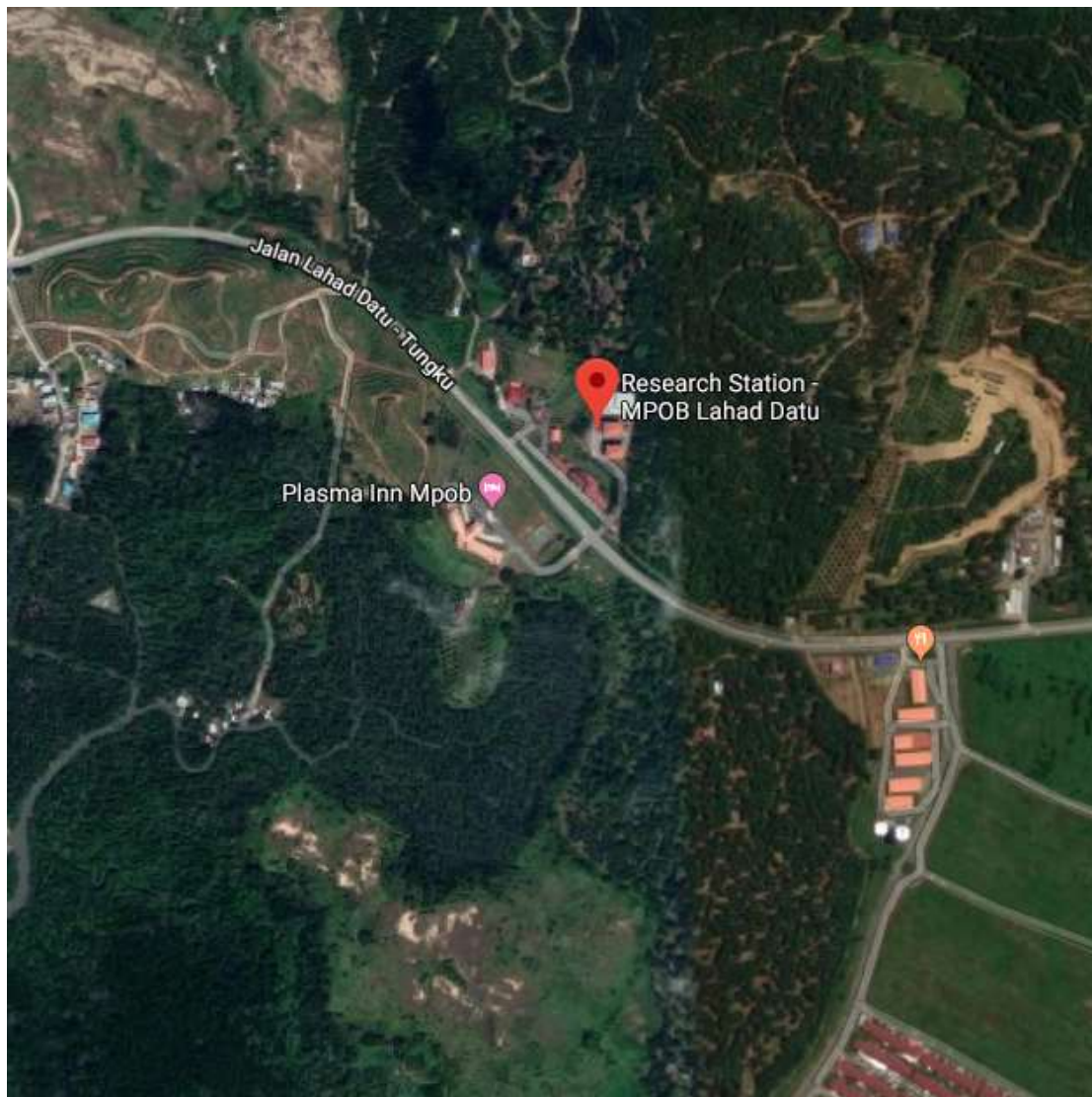

2. DETAILS OF THE CERTIFIED ENTITY

Name of Certified Entity		SPOC S25 (LAHAD DATU)
Main Address		Malaysian Palm Oil Board (MPOB), Stesen Penyelidikan MPOB Lahad Datu, Kilometer 10, Jalan Tengah Nipah, Beg Berkunci No. 4, 91109 Lahad Datu, Sabah.
Management and contact person's details	Name:	Mr. Mohamad Hafiz bin Abidin
	Phone Number :	-
	Fax Number:	-
	Email Address:	-
MPOB License	MPOB License's No.:	-
	Expiry date:	-
Estimated Tonnages of Annual FFB Production		-
Scope of Activity		Production of Sustainable Fresh Fruit Bunch (FFB)
Date of certificate issued and validity		09 August 2019 until 08 August 2024
Other sustainability certifications		N/A

Certified Area		
Smallholder SPOC	Total Planted Area	Total Area (Ha)
SPOC S25 LAHAD DATU	6450.34	6450.34

No	Smallholder		Location of Planted Area (District)	GPS Coordinates	Certified Area(Ha)	Planted Area(Ha)
	Name	MPOB License No				
1	KINDUNG BINTI MALING	465249-301000	LAHAD DATU		4.00 Ha	4.00 Ha
2	LENNY BINTI PUNGUT	496157-701000	LAHAD DATU		12.83 Ha	12.83 Ha
3	ALIMA EMANG	587086-301000	LAHAD DATU		3.71 Ha	3.71 Ha
4	SHIRLEY GUNTINGAN	741069-001018	LAHAD DATU		4.04 Ha	4.04 Ha
5	SWINDY BINTI SWIN	448128-101000	LAHAD DATU		5.35 Ha	5.35 Ha

6	TANG LEH SING	275787-601000	LAHAD DATU		38.48 Ha	38.48 Ha
7	SARIPAN BIN SAIMIN	405927-001000	LAHAD DATU		8.44 Ha	8.44 Ha
8	ALOYSIUS YONG	457320-801000	LAHAD DATU		2.38 Ha	2.38 Ha
9	SUNDANG@ RUSHIDI BIN GUDIN	425545-101000	LAHAD DATU		2.00 Ha	2.00 Ha
10	SALIMIN @FRANCIS SANTARI	454301-501000	LAHAD DATU		2.24 Ha	2.24 Ha
11	CHARLIE SELIMAN	587474-501000	LAHAD DATU		2.83 Ha	2.83 Ha
12	JUHANA BINTI KUAK	496153-401000	LAHAD DATU		5.73 Ha	5.73 Ha
13	SYLVESTER LOJUMBUNG	417256-401000	LAHAD DATU		6.04 Ha	6.04 Ha
14	NORHAWAN ILIAS @NORA ILIAS	510235-015000	LAHAD DATU		1.47 Ha	1.47 Ha
15	LIM BIN SALBAT	283464-101000	LAHAD DATU		5.43 Ha	5.43 Ha
16	MARJAH BIN TINSURAH	744281-001018	LAHAD DATU		0.72 Ha	0.72 Ha
17	RAYA BINTI AJOK	569400-301000	LAHAD DATU		4.56 Ha	4.56 Ha
18	ARAMAH BINTI AJUT	282597-901000	LAHAD DATU		4.13 Ha	4.13 Ha
19	RUBINA BINTI GALAGAU	744818-001018	LAHAD DATU		4.05 Ha	4.05 Ha
20	TEE KANG POH	285278-001000	LAHAD DATU		16.30 Ha	16.30 Ha
21	AMAT BIN PORO	497607-801000	LAHAD DATU		1.68 Ha	1.68 Ha
22	AMOY BINTI SABU	276700-601000	LAHAD DATU		1.77 Ha	1.77 Ha
23	CHUNG HON MUI	467429-201000	LAHAD DATU		12.73 Ha	12.73 Ha
24	JOSEPH BIN SIRIDON	319757-701000	LAHAD DATU		0.85 Ha	0.85 Ha
25	DIANA TUAN	744841-001018	LAHAD DATU		2.31 Ha	2.31 Ha
26	PAINOL BIN SAMANSAW	744879-001018	LAHAD DATU		6.07 Ha	6.07 Ha
27	AGIAH BINTI ANGING	282484-101000	LAHAD DATU		2.87 Ha	2.87 Ha

28	JOHNNY BIN SIPINING	401036-001000	LAHAD DATU		6.27 Ha	6.27 Ha
29	MARINUS JOSEPH	527498-501000	LAHAD DATU		17.42 Ha	17.42 Ha
30	CHONG SIAU FOH	448163-001000	LAHAD DATU		4.12 Ha	4.12 Ha
31	SAM WEI BEE	586247-001000	LAHAD DATU		3.29 Ha	3.29 Ha
32	THIEN VUI HIUNG	561940-101000	LAHAD DATU		29.68 Ha	29.68 Ha
33	TUNGGING BIN DURANI	741077-001018	LAHAD DATU		4.56 Ha	4.56 Ha
34	ANNIE BINTI WONG	742126-001000	LAHAD DATU		1.72 Ha	1.72 Ha
35	SARI BIN RANI	410157-801000	LAHAD DATU		3.62 Ha	3.62 Ha
36	JOHNNY BIN NASAR	483571-701000	LAHAD DATU		3.91 Ha	3.91 Ha
37	JOHN WEIN GUBUD	318459-901000	LAHAD DATU		6.07 Ha	6.07 Ha
38	LO NYUK FAH	455689-301000	LAHAD DATU		25.66 Ha	25.66 Ha
39	CHRIS LO CHEE VUI	505385-701000	LAHAD DATU		12.81 Ha	12.81 Ha
40	MAGGIE TAI	276376-101000	LAHAD DATU		34.99 Ha	34.99 Ha
41	TOMMY GEORGE MAJUKU	447292-401000	LAHAD DATU		5.72 Ha	5.72 Ha
42	ENTITI BIN AGOP	602231-301000	LAHAD DATU		1.3 Ha	1.3 Ha
43	MATTANG BIN SULAIMAN	439965-801000	LAHAD DATU		6.19 Ha	6.19 Ha
44	LEONG FOOK TONG	524215-301000	LAHAD DATU		7.38 Ha	7.38 Ha
45	TANG LEONG KEE	520098-101000	LAHAD DATU		38.08 Ha	38.08 Ha
46	MANISAH BINTI LANTONG	283477-301000	LAHAD DATU		1.33 Ha	1.33 Ha
47	EBIN BIN DURAMIN	742055-001018	LAHAD DATU		1.79 Ha	1.79 Ha
48	SYLVIA JOSEPH	548872-101000	LAHAD DATU		2.81 Ha	2.81 Ha
49	INITIAL REWARDS SDN BHD	549964-201000	LAHAD DATU		35.92 Ha	35.92 Ha
50	ONG VUI CHIONG	564423-501000	LAHAD DATU		16.22 Ha	16.22 Ha

51	LEGA SYABAS SDN BHD	284842-101000	LAHAD DATU		18.19 Ha	18.19 Ha
52	PANG HON LEONG	278047-901000	LAHAD DATU		3.32 Ha	3.32 Ha
53	BONUS RELIANCE SDN BHD	593956-101000	LAHAD DATU		12.58 Ha	12.58 Ha
54	LAUSI BIN DULLAH	751009-001018	LAHAD DATU		10.39 Ha	10.39 Ha
55	BUMI SEGAMA SDN BHD	476125-001000	LAHAD DATU		2.65 Ha	2.65 Ha
56	GRANDEED SDN BHD	277292-101000	LAHAD DATU		24.19 Ha	24.19 Ha
57	GREAT ARRANGEMENT SDN BHD	744831-001018	LAHAD DATU		40.40 Ha	40.40 Ha
58	AHT PROPERTIES SDN BHD	454294-901000	LAHAD DATU		16.02 Ha	16.02 Ha
59	ELITE SUMMIT SDN BHD	287123-701000	LAHAD DATU		29.86 Ha	29.86 Ha
60	NG KOK SHIANG	745227-001018	LAHAD DATU		34.53 Ha	34.53 Ha
61	TAN CHENG TENG	319779-801000	LAHAD DATU		23.43 Ha	23.43 Ha
62	DOUBLE-T SDN BHD	454469-101000	LAHAD DATU		19.21 Ha	19.21 Ha
63	TP ESTATE	746119-001018	LAHAD DATU		10.55 Ha	10.55 Ha
64	PARMAH BINTI K.K NAWONG	745595-001018	LAHAD DATU		7.95 Ha	7.95 Ha
65	SITI@INTAN KASUMAH BINTI ABDULLAH	747854-001000	LAHAD DATU		2.91 Ha	2.91 Ha
66	CHUA SOON KIAT	283491-901000	LAHAD DATU		30.28 Ha	30.28 Ha
67	ANITA BINTI MISUARI	487123-301000	LAHAD DATU		5.72 Ha	5.72 Ha
68	AMINA BINTI MISUARI	281103-001000	LAHAD DATU		21.25 Ha	21.25 Ha
69	CHUNG SWEE LEONG	550887-101000	LAHAD DATU		4.54 Ha	4.54 Ha
70	THIEN YIN KONG	282465-401000	LAHAD DATU		18.59 Ha	18.59 Ha
71	BERNARD BIN PIUS KIMON	746684-001018	LAHAD DATU		6.07 Ha	6.07 Ha
72	GINA MAHINGGI	722008-001018	LAHAD DATU		32.37 Ha	32.37 Ha



73	CHEN YONG KIM	414356-401000	LAHAD DATU		6.05 Ha	6.05 Ha
74	TIN BIBAS BIN JAMBU	510247-501000	LAHAD DATU		3.49 Ha	3.49 Ha
75	AMIN BIN ASLANG	560885-901000	LAHAD DATU		5.00 Ha	5.00 Ha
76	GAN TIAN CHOR	744822-001018	LAHAD DATU		6.17 Ha	6.17 Ha
77	ASAM BIN PASANI	414943-101000	LAHAD DATU		2.02 Ha	2.02 Ha
78	LIM KUI MOUN	746130-001018	LAHAD DATU		3.42 Ha	3.42 Ha
79	SYARIFUDIN BIN LESYING	282824-201000	LAHAD DATU		6.06 Ha	6.06 Ha
80	RICHARD BIN TAYUS	319998-701000	LAHAD DATU		4.04 Ha	4.04 Ha
81	PUTTING BIN BASIOK	449308-501000	LAHAD DATU		5.70 Ha	5.70 Ha
82	PAIMIN BIN MURADI	281975-801000	LAHAD DATU		5.74 Ha	5.74 Ha
83	ALIN BINTI LANTUNG	287158-001000	LAHAD DATU		2.91 Ha	2.91 Ha
84	BENIDICT BIN EBET	745008-001018	LAHAD DATU		2.42 Ha	2.42 Ha
85	JOHAN BIN NIKOM	745390-001018	LAHAD DATU		5.97 Ha	5.97 Ha
86	DAHLAN BIN NIKOM	745391-001018	LAHAD DATU		6.14 Ha	6.14 Ha
87	PATRICK BENEDICT GOIM	546910-701000	LAHAD DATU		5.11 Ha	5.11 Ha
88	ROHANI BINTI OMAR	276119-901000	LAHAD DATU		5.78 Ha	5.78 Ha
89	KOH KING HOON	593364-401000	LAHAD DATU		11.67 Ha	11.67 Ha
90	KOH KING LIONG	277561-101000	LAHAD DATU		21.36 Ha	21.36 Ha
91	JANI BIN RUSAB	514370-801000	LAHAD DATU		3.40 Ha	3.40 Ha
92	LIWASA BIN ANSASA	749222-001018	LAHAD DATU		3.80 Ha	3.80 Ha
93	BAKRI BIN PAKIHI	279491-701000	LAHAD DATU		8.08 Ha	8.08 Ha
94	AYAI BIN BARI	467427-601000	LAHAD DATU		1.57 Ha	1.57 Ha
95	LOO SEE MUI @ LEO KWOK VUI	428304-801000	LAHAD DATU		36.17 Ha	36.17 Ha

96	THERESA SALAMAH BINTI LAMBUS	745690-001018	LAHAD DATU		6.07 Ha	6.07 Ha
97	TAN PIT HOOK	488686-901000	LAHAD DATU		5.93 Ha	5.93 Ha
98	ROMEO SORIA	419749-401000	LAHAD DATU		2.97 Ha	2.97 Ha
99	WAN PIN MAN	418275-601000	LAHAD DATU		12.48 Ha	12.48 Ha
100	MOHAMAT TEDIUS BIN MURADI	405923-701000	LAHAD DATU		6.41 Ha	6.41 Ha
101	CHONG LIP CHONG	556169-101000	LAHAD DATU		33.54 Ha	33.54 Ha
102	CHONG MUI CHU	276895-901000	LAHAD DATU		30.16 Ha	30.16 Ha
103	ALEXUS JIKONI LALIS	4137416-01000	LAHAD DATU		0.80 Ha	0.80 Ha
104	JAMAN BIN YAKOP	597293-301000	LAHAD DATU		0.80 Ha	0.80 Ha
105	KEVIN KULOB	489838-701000	LAHAD DATU		1.17 Ha	1.17 Ha
106	TING CHUAN HONG	548855-101000	LAHAD DATU		6.38 Ha	6.38 Ha
107	MARINA BINTI BAGAMBAT	594875-701000	LAHAD DATU		1.43 Ha	1.43 Ha
108	JAITAH TAHA	599789-101000	LAHAD DATU		6.31 Ha	6.31 Ha
109	EDWARD BIN SUMPAT	447047-601000	LAHAD DATU		2.03 Ha	2.03 Ha
110	MISUARI BIN ARIFF	746299-001018	LAHAD DATU		6.34 Ha	6.34 Ha
111	LIPIH BINTI ANGGING	476434-801000	LAHAD DATU		1.20 Ha	1.20 Ha
112	BUNGARAMBAI BINTI ANGGING	476433-001000	LAHAD DATU		1.20 Ha	1.20 Ha
113	JITAH BIN ANGGING	476432-101000	LAHAD DATU		1.20 Ha	1.20 Ha
114	MUSTIARAH ANAK JUAN	751008-001018	LAHAD DATU		6.07 Ha	6.07 Ha
115	ABDUL HALIK BIN GASOP	284839-101000	LAHAD DATU		3.36 Ha	3.36 Ha
116	ARIFFIN BIN AMJAH	279720-701000	LAHAD DATU		7.99 Ha	7.99 Ha
117	SOON YEE MIN	596751-401000	LAHAD DATU		23.40 Ha	23.40 Ha

118	WAN YEE YONG	600889-201000	LAHAD DATU		5.87 Ha	5.87 Ha
119	TIAJAR MARIAM BINTI KHAMIS	276120-201000	LAHAD DATU		5.79 Ha	5.79 Ha
120	GH HONG SDN BHD	572513-801000	LAHAD DATU		32.28 Ha	32.28 Ha
121	WAN KEK SANG	281493-401000	LAHAD DATU		25.10 Ha	25.10 Ha
122	AFFANDY BIN SHANAN	287463-501000	LAHAD DATU		4.99 Ha	4.99 Ha
123	ASIA BINTI GANI	284098-601000	LAHAD DATU		2.81 Ha	2.81 Ha
124	KAYANGAN MESRA SDN BHD	277536-001000	LAHAD DATU		15.5 Ha	15.5 Ha
125	MAIK BOJOL	515779-201000	LAHAD DATU		3.71 Ha	3.71 Ha
126	HONG TSHUN TING	596486-801000	LAHAD DATU		5.82 Ha	5.82 Ha
127	HONG MING NIE	596481-701000	LAHAD DATU		5.82 Ha	5.82 Ha
128	TAN MING SIAM	770426-13-5561	LAHAD DATU		11.39 Ha	11.39 Ha
129	SERBAGUNA JAYA SDN BHD	484346-901000	LAHAD DATU		34.82 Ha	34.82 Ha
130	SAHNI ATIT	555825-801000	LAHAD DATU		7.42 Ha	7.42 Ha
131	JULIUS @ MAIMIN BIN LAPIAT	282176-101000	LAHAD DATU		2.00 Ha	2.00 Ha
132	GANDA JASA SDN BHD	279286-801000	LAHAD DATU		28.34 Ha	28.34 Ha
133	HOH PUI LUN	284475-201000	LAHAD DATU		25.47 Ha	25.47 Ha
134	SITI HAFIZAH BINTI MAHASIM	721798-001018	LAHAD DATU		6.25 Ha	6.25 Ha
135	ANTHONY GODFREY	447175-801000	LAHAD DATU		6.66 Ha	6.66 Ha
136	SAHARA BINTI ALAD	279843-201000	LAHAD DATU		3.03 Ha	3.03 Ha
137	WOK ALAD	570091-701000	LAHAD DATU		1.86 Ha	1.86 Ha
138	PATRICK O DOWL	594008-001000	LAHAD DATU		4.00 Ha	4.00 Ha
139	MINAH BINTI MASAR	282133-701000	LAHAD DATU		1.25 Ha	1.25 Ha

140	LING SEA ONG	408388-001000	LAHAD DATU		6.01 Ha	6.01 Ha
141	LEONG KOK VUI	403413-701000	LAHAD DATU		0.34 Ha	0.34 Ha
142	THIEN SHOOK FONG	751132-001018	LAHAD DATU		39.69 Ha	39.69 Ha
143	LING SAY MING	279417-801000	LAHAD DATU		17.10 Ha	17.10 Ha
144	RAYNER BENEDICT GAKIN	494696-901000	LAHAD DATU		5.12 Ha	5.12 Ha
145	SAMITAH GUSOP	751824-001018	LAHAD DATU		6.07 Ha	6.07 Ha
146	FREDOLINE MUDI	491128-601000	LAHAD DATU		4.00 Ha	4.00 Ha
147	EDOL BIN TANGKI	575131-701000	LAHAD DATU		4.54 Ha	4.54 Ha
148	MIRI BINTI MAWAN	493813-301000	LAHAD DATU		5.49 Ha	5.49 Ha
149	MOHD RIDZUAN BIN JAMIL	749223-001018	LAHAD DATU		5.84 Ha	5.84 Ha
150	NORA BINTI SANDA	502331-101000	LAHAD DATU		2.95 Ha	2.95 Ha
151	ROSTAH BINTI TINDOK	751014-001018	LAHAD DATU		1.86 Ha	1.86 Ha
152	KUSNAH BINTI YATMO	569666-901000	LAHAD DATU		4.03 Ha	4.03 Ha
153	SONG JIE REN	449589-401000	LAHAD DATU		37.36 Ha	37.36 Ha
154	ALICE BINTI TUDOK	439398-601000	LAHAD DATU		2.63 Ha	2.63 Ha
155	JULADIUS BIN ANGKAUS	599053-201000	LAHAD DATU		6.00 Ha	6.00 Ha
156	CHEN VUI KYANG	282297-001000	LAHAD DATU		2.75 Ha	2.75 Ha
157	WILLIE SODOI	448127-301000	LAHAD DATU		6.00 Ha	6.00 Ha
158	HARUS GEMILANG SDN BHD	282095-101000	LAHAD DATU		8.00 Ha	8.00 Ha
159	YUN MIN HIN SDN BHD	755365-001000	LAHAD DATU		7.24 Ha	7.24 Ha
160	CHAU CHEE HONG	275402-801000	LAHAD DATU		12.79 Ha	12.79 Ha
161	TEO YAN HOCK	758980-001018	LAHAD DATU		18.28 Ha	18.28 Ha
162	SONG JIE BOON	449588-601000	LAHAD DATU		35.57 Ha	35.57 Ha

163	KONTREKTOR PERTANIAN MAJU TANI	747686-001018	LAHAD DATU		12.57 Ha	12.57 Ha
164	TANG KE PENG	751131-001018	LAHAD DATU		24.10 Ha	24.10 Ha
165	TROPICFIELD SDN BHD	747685-001018	LAHAD DATU		38.35 Ha	38.35 Ha
166	CHUN SIEW YIN	755353-001018	LAHAD DATU		1.73 Ha	1.73 Ha
167	VICTOR BIN GONI	601344-601000	LAHAD DATU		6.78 Ha	6.78 Ha
168	KAMIL BIN MISUARI	758550-001018	LAHAD DATU		6.21 Ha	6.21 Ha
169	AMAD SHAH BIN PAIJO	590032-101000	LAHAD DATU		3.24 Ha	3.24 Ha
170	NEKHAN EMBALING @ NIHAN BIN AMBALING	757284-001018	LAHAD DATU		6.07 Ha	6.07 Ha
171	PS MARKETING SDN BHD	491146-401000	LAHAD DATU		23.65 Ha	23.65 Ha
172	GOLDEN GLEN SDN BHD	755363-001018	LAHAD DATU		15.76 Ha	15.76 Ha
173	EGB PLANTATION SDN BHD	758053-001018	LAHAD DATU		39.64 Ha	39.64 Ha
174	JESSELTON LAND & DEVELOPMENT SDN BHD	425185-501000	LAHAD DATU		38.88 Ha	38.88 Ha
175	EYAN PLANTATION SDN BHD	458893-101000	LAHAD DATU		16.85 Ha	16.85 Ha
176	LEE SENG YEE	431747-301000	LAHAD DATU		11.83 Ha	11.83 Ha
177	TANG LEONG KEE ESTATE	755430-001018	LAHAD DATU		38.08 Ha	38.08 Ha
178	HARISA BINTI BACO	744824-001018	LAHAD DATU		4.32 Ha	4.32 Ha
179	CHONG TET KONG	550755-601000	LAHAD DATU		11.96 Ha	11.96 Ha
180	KHAN MEI LIN	277773-701000	LAHAD DATU		30.01 Ha	30.01 Ha
181	TONG KOK KIONG	527532-901000	LAHAD DATU		6.87 Ha	6.87 Ha
182	PAN TAK HAE	277161-501000	LAHAD DATU		12.41 Ha	12.41 Ha
183	WILLIE BINATI	414402-101000	LAHAD DATU		21.81 Ha	21.81 Ha

184	ROSIE BINTI MAHARAN	559152-201000	LAHAD DATU		1.89 Ha	1.89 Ha
185	NAUSTI BINTI TAMPINGIU	751013-001018	LAHAD DATU		1.86 Ha	1.86 Ha
186	CHUA SOON THONG	414553-201000	LAHAD DATU		32.60 Ha	32.60 Ha
187	MARIAH BINTI ADAB	406733-701000	LAHAD DATU		2.86 Ha	2.86 Ha
188	MOHD HAMRAN BIN BUANG	593113-701000	LAHAD DATU		6.00 Ha	6.00 Ha
189	TONG KUI PHING	278299-401000	LAHAD DATU		3.56 Ha	3.56 Ha
190	JEFRIDIN BIN BASING	584038-701000	LAHAD DATU		10.39 Ha	10.39 Ha
191	MARY DOLORES LO	536873-401000	LAHAD DATU		8.44 Ha	8.44 Ha
192	KOH KING HOON	593364-401000	LAHAD DATU		11.67 Ha	11.67 Ha
193	JELITA BINTI ANGGING	458155-301000	LAHAD DATU		3.67 Ha	3.67 Ha
194	JUSMAN BIN SOLON	518728-401000	LAHAD DATU		6.32 Ha	6.32 Ha
195	MOHD FAUZI BIN JUSMAN	492352-701000	LAHAD DATU		6.07 Ha	6.07 Ha
196	ANGGING BIN ARAPAH	279845-901000	LAHAD DATU		2.00 Ha	2.00 Ha
197	AMATALI BIN ABD MUTALIB	480876-101000	LAHAD DATU		2.99 Ha	2.99 Ha
198	LIM JIE YEAN	405950-401000	LAHAD DATU		38.68 Ha	38.68 Ha
199	TIONG HOK KIONG	552477-901000	LAHAD DATU		7.28 Ha	7.28 Ha
200	CHUA KIM KUI	758941-001018	LAHAD DATU		37.26 Ha	37.26 Ha
201	MAMA BINTI LAMATA	744825-001018	LAHAD DATU		6.07 Ha	6.07 Ha
202	GIUN @ EDDIE GIUN BIN BUNGKORIS	757280-001018	LAHAD DATU		39.64 Ha	39.64 Ha
203	MOHD FAUZIE NIEL BIN ABDULLAH	516511-601000	LAHAD DATU		17.62 Ha	17.62 Ha
204	CHEN FOOK HIN	275387-101000	LAHAD DATU		6.22 Ha	6.22 Ha
205	HALID BIN RASHID	761909-001018	LAHAD DATU		2.79 Ha	2.79 Ha

206	ROSMIN BIN YATMO	281707-101000	LAHAD DATU		6.07 Ha	6.07 Ha
207	OSARAN BIN YATMO	419771-101000	LAHAD DATU		6.00 Ha	6.00 Ha
208	CHUA SOON CHANG	414392-101000	LAHAD DATU		38.58 Ha	38.58 Ha
209	SIA NGAN KHING	275876-701000	LAHAD DATU		18.45 Ha	18.45 Ha
210	SIM TEO SIAH	536863-701000	LAHAD DATU		11.23 Ha	11.23 Ha
211	ABDUL HAMID BIN LANGKO	414834-501000	LAHAD DATU		8.46 Ha	8.46 Ha
212	PULLIN BULLOH	579874-701000	LAHAD DATU		1.07 Ha	8.46 Ha
213	TEN KIM CHOONG	551755-101000	LAHAD DATU		18.26 Ha	18.26 Ha
214	CHONG TEN FOOK	279708-801000	LAHAD DATU		7.60 Ha	7.60 Ha
215	THIEN YUN THIAM	572825-101000	LAHAD DATU		12.60 Ha	12.60 Ha
216	SALAMA BINTI SARKUN	281974-001000	LAHAD DATU		2.98 Ha	2.98 Ha
217	LAU KIM CHOO	757017-001018	LAHAD DATU		10.73 Ha	10.73 Ha
218	LONG LIBUNG ESTATE SDN BHD	757020-001018	LAHAD DATU		38.01 Ha	38.01 Ha
219	YOHANES BIN IGNACIUS	751823-001018	LAHAD DATU		3.04 Ha	3.04 Ha
220	ELIZABETH BINTI DASIS	412238-901000	LAHAD DATU		6.00 Ha	6.00 Ha
221	ALI @ MOHD ALI BIN SUSI	438244-501000	LAHAD DATU		14.82 Ha	14.82 Ha
222	CHUA SOON LUAN	414396-301000	LAHAD DATU		38.58 Ha	38.58 Ha
223	LEE FUN DET	414394-701000	LAHAD DATU		38.58 Ha	38.58 Ha
224	GONG SING HING	437615-101000	LAHAD DATU		10.22 Ha	10.22 Ha
225	FLORENCE ARNOLD OLAS	764085-001018	LAHAD DATU		3.80 Ha	3.80 Ha
226	YAPP PI CHIN	422724-501000	LAHAD DATU		18.23 Ha	18.23 Ha
227	HA CHOON LOI	572155-801000	LAHAD DATU		8.09 Ha	8.09 Ha
228	HA CHOON MIN	485178-001000	LAHAD DATU		2.02 Ha	2.02 Ha

229	HA CHEW NGO @ ANI HA	275868-601000	LAHAD DATU		5.01 Ha	5.01 Ha
230	ABDUL RAZAK BIN HALMAIN	755737-001018	LAHAD DATU		4.05 Ha	4.05 Ha
231	PUSAT LATIHAN VOKASIONAL PERTANIAN LAHAD DATU	761110-001018	LAHAD DATU		39.00 Ha	39.00 Ha
232	ENGKA BINTI RAPPE	559805-501000	LAHAD DATU		5.62 Ha	5.62 Ha
233	KOLEH BIN GARANG	286843-101000	LAHAD DATU		3.67 Ha	3.67 Ha
234	ROSNA BINTI INGING @ ANGING	485613-701000	LAHAD DATU		2.37 Ha	2.37 Ha
235	SALIM BIN RUSAB	407773-101000	LAHAD DATU		0.80 Ha	0.80 Ha
236	JOVAN SINGH SANDHU	499510-201000	LAHAD DATU		5.90 Ha	5.90 Ha
237	SIM & SIA CO.	527538-801000	LAHAD DATU		13.86 Ha	13.86 Ha
238	CHONG YEE KHI	403120-101000	LAHAD DATU		8.37 Ha	8.37 Ha
239	MAITI @ STEPHEN GIPOS	287126-101000	LAHAD DATU		7.00 Ha	7.00 Ha
240	SAABAN BIN ENGGOH	278058-401000	LAHAD DATU		11.48 Ha	11.48 Ha
241	NENA @ NINA BINTI HADJARAT	506836-601000	LAHAD DATU		6.00 Ha	6.00 Ha
242	GIJH BIN DUGASA	430369-301000	LAHAD DATU		9.30 Ha	9.30 Ha
243	LEONARD BIN GANIS	492340-301000	LAHAD DATU		1.59 Ha	1.59 Ha
244	SABAR BIN SARKUN	481076-501000	LAHAD DATU		5.55 Ha	5.55 Ha
245	SARMIDI BIN SARKUN	544945-901000	LAHAD DATU		2.71 Ha	2.71 Ha
246	WONG BOOI SHIN	766512-001018	LAHAD DATU		30.28 Ha	30.28 Ha
247	WONG BOOI LIONG	747952-001018	LAHAD DATU		40.15 Ha	40.15 Ha
248	CHONG SIEW FAH	747951-001018	LAHAD DATU		32.79 Ha	32.79 Ha
249	EDOT ETOI @ JUSNIH BINTI	428828-701000	LAHAD DATU		1.33 Ha	1.33 Ha

	ALIASGAR					
250	YEE SENG ENTERPRISE	542888-501000	LAHAD DATU		6.62 Ha	6.62 Ha
251	CHUA SOON SENG	414395-501000	LAHAD DATU		40.19 Ha	40.19 Ha
252	LADANG KIM FUNG	417995-001000	LAHAD DATU		39.52 Ha	39.52 Ha
253	SINTA BINTI SIPI	564756-101000	LAHAD DATU		6.07 Ha	6.07 Ha
254	SIE CHEE MING @ SIA CHEE MING	754176-001018	LAHAD DATU		9.90 Ha	9.90 Ha
255	ROBERT JULIUS	577421-001000	LAHAD DATU		4.00 Ha	4.00 Ha
256	GRAY ADOLF MOJILI	619436-001018	LAHAD DATU		5.30 Ha	5.30 Ha
257	TING LOI @ RAZALI BIN BABU RAHMAT	482419-701000	LAHAD DATU		5.88 Ha	5.88 Ha
258	ASMAM BINTI AMIR	284199-101000	LAHAD DATU		13.45 Ha	13.45 Ha
259	SABARUDIN BIN SALEH	408852-101000	LAHAD DATU		0.50 Ha	0.50 Ha
260	KHOO SIEW PENG @ KHOO SIEW JIN	489422-501000	LAHAD DATU		6.31 Ha	6.31 Ha
261	FIDELIS BAJAU	760424-001018	LAHAD DATU		39.65 Ha	39.65 Ha
262	ABDUL PASARAN BIN DATU ALIUDDIN	595242-801000	LAHAD DATU		6.07 Ha	6.07 Ha
263	ROMEO NAPATUD	282194-901000	LAHAD DATU		6.07 Ha	6.07 Ha
264	PAIDI @ ENGING BIN RINGKAWAH	402989-301000	LAHAD DATU		0.26 Ha	0.26 Ha
265	KIM MIN LEISURE @ RECREATION PARKS S/B	282738-601000	LAHAD DATU		40.25 Ha	40.25 Ha
266	YUEN CHEE PING	275591-101000	LAHAD DATU		10.53 Ha	10.53 Ha
267	YAPP CHOON KIEW @ JULIANA YAPP	285741-201000	LAHAD DATU		7.28 Ha	7.28 Ha
268	LIM SEE KEW	539498-101000	LAHAD DATU		12.01 Ha	12.01 Ha
269	LAMBITA BIN LASOG	477429-701000	LAHAD DATU		1.80 Ha	1.80 Ha

270	MARIAH BINTI LASAG	433173-501000	LAHAD DATU		0.99 Ha	0.99 Ha
271	WONG PAP FAH	285969-501000	LAHAD DATU		10.79 Ha	10.79 Ha
272	JURIAH BINTI RUHUT	765681-001018	LAHAD DATU		3.82 Ha	3.82 Ha
273	NILAM BINTI JIMAT	406730-201000	LAHAD DATU		5.14 Ha	5.14 Ha
274	SALASAH BIN ISMAIL	281701-101000	LAHAD DATU		5.99 Ha	5.99 Ha
275	AINNIE BINTI ISMAIL	487785-101000	LAHAD DATU		6.71 Ha	6.71 Ha
276	YAP KET FUI	424873-101000	LAHAD DATU		36.41 Ha	36.41 Ha
277	YAP KET PING	425450-101000	LAHAD DATU		36.47 Ha	36.47 Ha
278	AUGUSTIN BIN SIMON	446342-901000	LAHAD DATU		5.47 Ha	5.47 Ha
279	VINCENT YAP YEE BOON	574353-501000	LAHAD DATU		6.10 Ha	6.10 Ha
280	BURITA BIN PALLI	408851-201000	LAHAD DATU		6.08 Ha	6.08 Ha
281	LASALAMA BIN CHAMBOLONG	320008-001000	LAHAD DATU		14.92 Ha	14.92 Ha
282	WONG BOOI CHING	765948-001018	LAHAD DATU		24.94 Ha	24.94 Ha
283	JUSTINA BINTI CONDRADO ALASA	553829-001000	LAHAD DATU		3.24 Ha	3.24 Ha
284	STEPHEN GIBIN BIN SIRA @ SIRAK	761112-001018	LAHAD DATU		1.34 Ha	1.34 Ha
285	LANGUT @ LANYUT BIN PADUN	587088-001000	LAHAD DATU		17.53 Ha	17.53 Ha
286	MAIPE @ MAIBE BIN MURADI	281975-801000	LAHAD DATU		9.62 Ha	9.62 Ha
287	KH JAYA	754027-001018	LAHAD DATU		7.40 Ha	7.40 Ha
288	FAUZIAH BINTI HAMID	764402-001018	LAHAD DATU		2.02 Ha	2.02 Ha
289	ANNA ANSELMUS	496151-801000	LAHAD DATU		6.00 Ha	6.00 Ha
290	KUSAM BIN GUTUS	319758-501000	LAHAD DATU		6.07 Ha	6.07 Ha
291	FONG MEE LIN	792841-001018	LAHAD DATU		5.90 Ha	5.90 Ha

292	RANDY RUSLI	762186-001018	LAHAD DATU		6.07 Ha	6.07 Ha
293	RUSLI BIN PUR	286831-701000	LAHAD DATU		6.17 Ha	6.17 Ha
294	TANGKOP BINTI TAMBOLAK	447185-501000	LAHAD DATU		0.91 Ha	0.91 Ha
295	ALIM BIN LASOG	765697-001018	LAHAD DATU		2.02 Ha	2.02 Ha
296	LAGAH BINTI BALIBOH	767546-001018	LAHAD DATU		6.07 Ha	6.07 Ha
297	LIM NGET MOI	752536-001018	LAHAD DATU		6.03 Ha	6.03 Ha
298	KUILAN BINTI YUSIN	590212-901000	LAHAD DATU		4.05 Ha	4.05 Ha
299	MOHD AFSAH BIN ADEKA	598012-001000	LAHAD DATU		11.80 Ha	11.80 Ha
300	LOUSIP BIN KITING	318400-901000	LAHAD DATU		4.04 Ha	4.04 Ha
301	JAM MALIA @ LAIN BINTI LASAG@ LASOG	746129-001018	LAHAD DATU		0.80 Ha	0.80 Ha
302	SUHAIDE BIN GHANI	772527-001018	LAHAD DATU		17.39 Ha	17.39 Ha
303	JUMAADI BIN AUKASA	460470-701000	LAHAD DATU		6.00 Ha	6.00 Ha
304	MARKOS HARASIM	281288-501000	LAHAD DATU		9.21 Ha	9.21 Ha
305	KASSIM BIN KHAMIS	771954-001018	LAHAD DATU		6.07Ha	6.07Ha
306	BONG TECK MING	778322-001018	LAHAD DATU		11.15 Ha	11.15 Ha
307	NAHIM @ NAIM BIN KADIR	411409-201000	LAHAD DATU		2.59 Ha	2.59 Ha
308	JAIS BIN SATINAH	773410-001018	LAHAD DATU		3.67 Ha	3.67 Ha
309	DIANA BINTI SATINAH	772284-001018	LAHAD DATU		4.05 Ha	4.05 Ha
310	CHIU YEN FAN @ CHIU YEN FUN	501708-701000	LAHAD DATU		7.00 Ha	7.00 Ha
311	CHIU KOK LEONG	414354-801000	LAHAD DATU		5.66 Ha	5.66 Ha
312	PALAMCITY SDN BHD	773697-001018	LAHAD DATU		31.31 Ha	31.31 Ha
313	RATNAWATI BINTI BUHANIS	527507-801000	LAHAD DATU		13.70 Ha	13.70 Ha

314	NELSON BIN LINTIKAN	403287-801000	LAHAD DATU		5.91 Ha	5.91 Ha
315	LO SU FAH	275048-101000	LAHAD DATU		24.17 Ha	24.17 Ha
316	CHONG FOK CHIN	280885-301000	LAHAD DATU		23.11 Ha	23.11 Ha
317	MARCH SURGE SDN BHD	755366-001018	LAHAD DATU		40.15 Ha	40.15 Ha
318	CELESTA YAP LIE VOON	574354-301000	LAHAD DATU		6.03 Ha	6.03 Ha
319	JENNILYN YAP CHIN VOON	574351-901000	LAHAD DATU		5.06 Ha	5.06 Ha
320	VENUS YAP KIM VOON	574352-701000	LAHAD DATU		6.11 Ha	6.11 Ha
321	LOK YUAT YING	571299-101000	LAHAD DATU		8.00 Ha	8.00 Ha
322	RUSTINA BINTI TERUNDOK	463513-101000	LAHAD DATU		0.80 Ha	0.8 Ha
323	YONG KUI FONG	753267-001018	LAHAD DATU		5.27 Ha	5.27 Ha
324	MANA BINTI LASONG	281475-601000	LAHAD DATU		2.00 Ha	2.00 Ha
325	MARIPA @ MARIPAH BIN BALENSIU	278726-101000	LAHAD DATU		5.39 Ha	5.39 Ha
326	OMAH BINTI KANINING	416223-201000	LAHAD DATU		6.10 Ha	6.10 Ha
327	SRI YT PLANTATION SDN BHD	541482-501000	LAHAD DATU		12.10 Ha	12.10 Ha
328	YONG TSUN HUNG	286212-201000	LAHAD DATU		12.63 Ha	12.63 Ha
329	ERIANIH BINTI LAEDA	563325-001000	LAHAD DATU		5.75 Ha	5.75 Ha
330	YEOW CHOE WATT	571552-301000	LAHAD DATU		5.52 Ha	5.52 Ha
331	YEOW SOON TIAM	571298-201000	LAHAD DATU		8.00 Ha	8.00 Ha
332	CHIN YUN SIN	759421-001018	LAHAD DATU		0.61 Ha	0.61 Ha
333	NASIB MEGAH SDN BHD	419042-201000	LAHAD DATU		17.50 Ha	17.50 Ha
334	SOONG YUN FOO	590033-901000	LAHAD DATU		15.98 Ha	15.98 Ha
335	SAPARI BIN BALIBOH	320007-101000	LAHAD DATU		6.07 Ha	6.07 Ha

336	FATIMAH @MARIA BINTI GULOD	770357-001018	LAHAD DATU		6.07 Ha	6.07 Ha
337	SAPDA BIN MALOLONGAN	767541-001018	LAHAD DATU		6.47 Ha	6.47 Ha
338	SWINDY BINTI SWIN	448128-101000	LAHAD DATU		5.35 Ha	5.35 Ha
339	CHIEW KIAN VUI	769131-001018	LAHAD DATU		15.54 Ha	15.54 Ha
340	LING KEE CHUN	741064-001018	LAHAD DATU		35.06 Ha	35.06 Ha
341	PANG TING YAN	575492-801000	LAHAD DATU		6.08 Ha	6.08 Ha
342	SIN FUNG TIN	479942-701000	LAHAD DATU		6.43 Ha	6.43 Ha
343	JAMES MICHAEL	745457-001018	LAHAD DATU		6.07 Ha	6.07 Ha
344	LEE KON YU	286972-101000	LAHAD DATU		2.41 Ha	2.41 Ha
345	CHIA THIEN PHIN	414245-201000	LAHAD DATU		4.63 Ha	4.63 Ha
346	TBSBS HOLDING SDN BHD	454429-101000	LAHAD DATU		12.24 Ha	12.24 Ha
347	CHONG TZU VUN	402894-301000	LAHAD DATU		5.83 Ha	5.83 Ha
348	CHUNG NYUK MING	577830-401000	LAHAD DATU		2.44 Ha	2.44 Ha
349	MUHAMMAD AZHAR BIN HASANUDDIN	769315-001018	LAHAD DATU		1.62 Ha	1.62 Ha
350	HASANUDDIN BIN BADU	585895-201000	LAHAD DATU		2.02 Ha	2.02 Ha
351	SYARIKAT KILANG BATU LAHAD DATU SDN BHD	778324-001018	LAHAD DATU		38.31 Ha	38.31 Ha
352	WONG LEE YEN	522086-901000	LAHAD DATU		6.03 Ha	6.03 Ha
353	FAZILA NATHASA BINTI SAIRI	287569-101000	LAHAD DATU		9.44 Ha	9.44 Ha
354	RIDWAN BIN JUNAIDY	747887-001018	LAHAD DATU		10.00 Ha	10.00 Ha
355	NORINAH BINTI WAYDIE	279850-501000	LAHAD DATU		5.83 Ha	5.83 Ha
356	LADACO SDN BHD	454293-101000	LAHAD DATU		14.79 Ha	14.79 Ha
357	ABDUL HAQ BIN ABDULLAH	324140-101000	LAHAD DATU		10.68 Ha	10.68 Ha

358	TUDAK BINTI SABU	522995-501000	LAHAD DATU		5.52 Ha	5.52 Ha
359	WONG VOON SHONG	774107-001018	LAHAD DATU		16.70 Ha	16.70 Ha
360	AGRI HORTICULTURAL TRADING (HK) SDN BHD	772918-001018	LAHAD DATU		40.46 Ha	40.46 Ha
361	HAIMATON BINTI TITANG	282132-901000	LAHAD DATU		5.39 Ha	5.39 Ha
362	JAMAN BIN YAKOP	597293-301000	LAHAD DATU		0.80 Ha	0.80 Ha
363	RAJIMAH BINTI ATTANG	753269-001018	LAHAD DATU		5.33 Ha	5.33 Ha
364	SAHARA BINTI ALI	318574-901000	LAHAD DATU		1.62 Ha	1.62 Ha
365	SAMIUN BIN LEKAN	559379-701000	LAHAD DATU		1.11 Ha	1.11 Ha
366	CECILIA NG CHEN MEI	548861-601000	LAHAD DATU		5.38 Ha	5.38 Ha
367	LIEW CHOI YU	320015-201000	LAHAD DATU		6.43 Ha	6.43 Ha
368	POOSALY A/L PUNUSAMY	778577-001018	LAHAD DATU		10.98 Ha	10.98 Ha
369	NORFADHILAH BINTI ABDULLAH	450950-001000	LAHAD DATU		10.80 Ha	10.80 Ha
370	JIMMY BIN LUMPITIU	484358-201000	LAHAD DATU		0.69 Ha	0.69 Ha
371	HASLINDAH @ INDANG BINTI BARIKOK	463511-401000	LAHAD DATU		8.09 Ha	8.09 Ha
372	ZAINAL ABIDDIN BIN AMBIAU	562181-201000	LAHAD DATU		6.27 Ha	6.27 Ha
373	TCP ESTATE	776165-001018	LAHAD DATU		10.41 Ha	10.41 Ha
374	TAI KOK KIN	571141-201000	LAHAD DATU		29.79 Ha	29.79 Ha
375	ARINGSITA BINTI GUSMIT @ KERUMON	591063-601000	LAHAD DATU		5.73 Ha	5.73 Ha
376	YAP BOK SENG	276481-301000	LAHAD DATU		26.20 Ha	26.20 Ha
377	SALASIDAH BINTI HASSAN	283593-101000	LAHAD DATU		1.21 Ha	1.21 Ha
378	SURIATI BINTI SINIOR	594307-101000	LAHAD DATU		5.33 Ha	5.33 Ha

379	JUDY CHAI JIN LEE	758768-001018	LAHAD DATU		5.96 Ha	5.96 Ha
380	SUARI BIN LAHI	474073-201000	LAHAD DATU		1.67 Ha	1.67 Ha
381	DUDING BIN ABAU	500722-701000	LAHAD DATU		2.00 Ha	2.00 Ha
382	RAHMAH BINTI LALAPO	405909-101000	LAHAD DATU		6.75 Ha	6.75 Ha
383	SHAHFEAH BINTI HASSAN	411868-301000	LAHAD DATU		0.80 Ha	0.80 Ha
384	LYINIE BINTI LETA	544951-301000	LAHAD DATU		1.83 Ha	1.83 Ha
385	LIBIN BIN TGAROH	286830-901000	LAHAD DATU		2.22 Ha	2.22 Ha
386	SHARIFAH BINTI HASSAN	281807-701000	LAHAD DATU		3.85 Ha	3.85 Ha
387	DALIK BIN TABAROH	567151-801000	LAHAD DATU		2.41 Ha	2.41 Ha
388	JOHNNY BIN ABAU	503539-501000	LAHAD DATU		2.00 Ha	2.00 Ha
389	LIMA BINTI IMAN	319982-101000	LAHAD DATU		5.40 Ha	5.40 Ha
390	ROSLEH BIN LUMAYAN	422385-101000	LAHAD DATU		5.71 Ha	5.71 Ha
391	YAPP CHUN MOI	439096-101000	LAHAD DATU		3.24 Ha	3.24 Ha
392	NIRWAN BIN BASRI	524662-101000	LAHAD DATU		6.00 Ha	6.00 Ha
393	PONDEY BIN LENGGENG	481012-901000	LAHAD DATU		6.06 Ha	6.06 Ha
394	SINIOR BIN HAMID	505483-701000	LAHAD DATU		4.05 Ha	4.05 Ha
395	SITIA BINTI SUKOR	408029-501000	LAHAD DATU		6.07 Ha	6.07 Ha
396	BIRIG BIN SIGAH @ JOANIS	554877-501000	LAHAD DATU		3.16 Ha	3.16 Ha
397	SINOOD BIN URANI	283397-101000	LAHAD DATU		8.96 Ha	8.96 Ha
398	PAINAH BINTI ENING	583059-401000	LAHAD DATU		2.20 Ha	2.20 Ha
399	AMING BIN BALIBOH	555646-801000	LAHAD DATU		6.07 Ha	6.07 Ha
400	NORBAYAH BINTI ALI	774714-001018	LAHAD DATU		6.07 Ha	6.07 Ha
401	ZIANA@ZAINAH BINTI AHMAD	405930-001000	LAHAD DATU		2.02 Ha	2.02 Ha

402	ATINA BINTI ISA	550884-601000	LAHAD DATU		2.02 Ha	2.02 Ha
403	MUHAMAD @ MUHAMAD ALAD BIN DALAM	446239-201000	LAHAD DATU		5.84 Ha	5.84 Ha
404	CHIN CHOY CHIEN @ CHEN CHOY CHIEN	774718-001018	LAHAD DATU		5.74 Ha	5.74 Ha
405	PAINGKIE CHONG	463347-201000	LAHAD DATU		4.00 Ha	4.00 Ha
406	HAMDAN BIN MUSMARA	464429-601000	LAHAD DATU		12.00 Ha	12.00 Ha
407	YUNARIS BIN BENNU	324146-101000	LAHAD DATU		9.50 Ha	9.50 Ha
408	CHUNG CHUE SHING	277376-601000	LAHAD DATU		4.30 Ha	4.30 Ha
409	WONG SEA LEE	781545-001018	LAHAD DATU		14.26 Ha	14.26 Ha
410	MARIAM @ MARIAMAH BINTI ETONG	779909-001018	LAHAD DATU		6.50 Ha	6.50 Ha
411	AMAT BIN JEMAT	516641-401000	LAHAD DATU		6.07 Ha	6.07 Ha
412	SEAVIEW SANCTUARY SDN BHD	532024-301000	LAHAD DATU		17.41 Ha	17.41 Ha
413	YEN HON FAH	780416-001018	LAHAD DATU		1.38 Ha	1.38 Ha
414	SIAU NYUK VEN	774719-001018	LAHAD DATU		28.01 Ha	28.01 Ha
415	JUNEO BIN SINOOD	783070-001018	LAHAD DATU		5.51 Ha	5.51 Ha
416	SILVESTER @ SITOL BIN GOMBIS	585888-001000	LAHAD DATU		5.88 Ha	5.88 Ha
417	RICHARD BONGOT	474145-301000	LAHAD DATU		4.12 Ha	4.12 Ha
418	LOK TECK MIN	599899-101000	LAHAD DATU		33.44 Ha	33.44 Ha
419	YEN FONG KYAU @ WILLIAM	448165-601000	LAHAD DATU		4.66 Ha	4.66 Ha
420	LIM NYET SONG @ TERANCE	463345-601000	LAHAD DATU		11.91 Ha	11.91 Ha
421	LAWANGSA BIN HARITH UDAU	280737-701000	LAHAD DATU		0.81 Ha	0.81 Ha
422	ADIAH BINTI	460277-101000	LAHAD DATU		3.25 Ha	3.25 Ha

	TANJONG					
423	SAHIRIN BIN DAMRAH	525904-801000	LAHAD DATU		6.07 Ha	6.07 Ha
424	EJANG BIN TAYUS	277303-101000	LAHAD DATU		5.18 Ha	5.18 Ha
425	MARSIAH BINTI MARJUKI	491147-201000	LAHAD DATU		7.09 Ha	7.09 Ha
426	TIMAH BINTI AMBARI	442260-901000	LAHAD DATU		4.49 Ha	4.49 Ha
427	LANCOH BIN SIPI	538526-401000	LAHAD DATU		2.20 Ha	2.20 Ha
428	CHUA LAY BENG	473528-301000	LAHAD DATU		6.01 Ha	6.01 Ha
429	SIARA BINTI HASA	446150-701000	LAHAD DATU		6.07 Ha	6.07 Ha
430	CHEN VUI KEE	279654-501000	LAHAD DATU		3.23 Ha	3.23 Ha
431	CHEN VUI HIUNG	479809-901000	LAHAD DATU		12.83 Ha	12.83 Ha
432	JUNI @ SELAMAT BIN STINAH @ SATINAH	287563-101000	LAHAD DATU		4.05 Ha	4.05 Ha
433	SITI BINTI SADI	282099-301000	LAHAD DATU		4.05 Ha	4.05 Ha
434	ANGAN BINTI BULLOH	781995-001018	LAHAD DATU		2.01 Ha	2.01 Ha
435	TIN BIN TAMPISUG	282104-301000	LAHAD DATU		1.61 Ha	1.61 Ha
436	SUYATMO @ SUYATNO BIN SUMARDI	405113-901000	LAHAD DATU		7.87 Ha	7.87 Ha
437	SHUNG YUN FOH	504540-401000	LAHAD DATU		14.29 Ha	14.29 Ha
438	KAMARIAH BINTI AMIL	284967-301000	LAHAD DATU		6.07 Ha	6.07 Ha
439	NG CHONG LENG	548860-801000	LAHAD DATU		21.86 Ha	21.86 Ha
440	ROY FIDELIS	764084-001018	LAHAD DATU		39.64 Ha	39.64 Ha
441	JUHARI BIN TEPISEL	457859-501000	LAHAD DATU		5.88 Ha	5.88 Ha
442	KATING BIN AGUP	414355-601000	LAHAD DATU		2.68 Ha	2.68 Ha
443	LIM KHIAN MING	566788-001000	LAHAD DATU		12.10 Ha	12.10 Ha
444	NOOR HAMID BIN ABD HAKIM	287089-301000	LAHAD DATU		4.36 Ha	4.36 Ha

445	JARIN BIN JAAFAR	431103-301000	LAHAD DATU		1.65 Ha	1.65 Ha
446	LILY HILLS SDN BHD	556627-701000	LAHAD DATU		11.68 Ha	11.68 Ha
447	CHUNG NYET LEE	318394-101000	LAHAD DATU		24.29 Ha	24.29 Ha
448	YUYUT BIN GOGO	588159-801000	LAHAD DATU		5.14 Ha	5.14 Ha
449	HAZIJAH BINTI KASAU	619081-001018	LAHAD DATU		6.24 Ha	6.24 Ha
450	IMPIN PADASIAN	282549-901000	LAHAD DATU		5.00 Ha	5.00 Ha
451	WAN MALINA BTE COLE	438298-401000	LAHAD DATU		11.53 Ha	11.53 Ha
452	SUIDAH BINTI ISMAIL	601672-101000	LAHAD DATU		5.99 Ha	5.99 Ha
453	DEVI EVE SDN BHD	531985-701000	LAHAD DATU		32.49 Ha	32.49 Ha
454	MALIA BT LEPAT@ NORTIA	585443-401000	LAHAD DATU		2.58 Ha	2.58 Ha
455	CHIN YUN KIONG	563593-301000	LAHAD DATU		7.18 Ha	7.18 Ha
456	LEE KOK HUNG	500718-901000	LAHAD DATU		3.43 Ha	3.43 Ha
457	CHUNG VUI SIONG	286734-501000	LAHAD DATU		9.93 Ha	9.93 Ha
458	KONG SOONG MOI	415496-501000	LAHAD DATU		11.14 Ha	11.14 Ha
459	TONG GEN SDN BHD	493295-001000	LAHAD DATU		10.89 Ha	10.89 Ha
460	B L JOULIUS BIN AGUAN	548142-501000	LAHAD DATU		6.00 Ha	6.00 Ha
461	B.L STANLAY AGUAN	759714-001018	LAHAD DATU		1.24 Ha	1.24 Ha
462	SABAHRIA PLANTATIONS SDN BHD	278387-701000	LAHAD DATU		39.45 Ha	39.45 Ha
463	RAIVER CLARENCE	460464-201000	LAHAD DATU		6.00 Ha	6.00 Ha
464	ENIN BINTI ENTIK @ ANNIE	460465-101000	LAHAD DATU		6.00 Ha	6.00 Ha
465	ANYON NG CHEE FOO	491148-101000	LAHAD DATU		33.89 Ha	33.89 Ha
466	NG TAK WAI @ MYRA NG	491151-101000	LAHAD DATU		24.08 Ha	24.08 Ha

467	ANJELINE GEORGE @ ANJELINE GUSTIN	282217-101000	LAHAD DATU		6.07 Ha	6.07 Ha
468	DAMIT BIN TULIS	587929-101000	LAHAD DATU		4.33 Ha	4.33 Ha
469	SHEONG HUAT TYRES & BATTERIES SDN BHD	287575-501000	LAHAD DATU		18.63 Ha	18.63 Ha
470	NG KEAT YUENG	477011-901000	LAHAD DATU		18.64 Ha	18.64 Ha
471	HAMPUAN EMAS SDN BHD	275719-101000	LAHAD DATU		38.31 Ha	38.31 Ha
472	ROSETTA BINTI NUDDIN	744375-001018	LAHAD DATU		2.58 Ha	2.58 Ha
473	AMIN BIN LASOG	780464-001018	LAHAD DATU		3.04 Ha	3.04 Ha
474	MY FUN PROPERTIES SDN BHD	619090-001018	LAHAD DATU		12.77 Ha	12.77 Ha
475	FOO WUI SIM	774228-001018	LAHAD DATU		19.00 Ha	19.00 Ha
476	CHANG SEK HUANG @ VERONICA	439962-301000	LAHAD DATU		5.80 Ha	5.80 Ha
477	VICTOR ANTONIO GIRIK GOROTUD	562107-301000	LAHAD DATU		2.32 Ha	2.32 Ha
478	INTANG BIN CHONG	281416-101000	LAHAD DATU		2.14 Ha	2.14 Ha
479	TONG CHIN PHIN	790593-001018	LAHAD DATU		4.90 Ha	4.90 Ha
480	NURALAM-AKBAR BIN AHMAD	427535-501000	LAHAD DATU		5.87 Ha	5.87 Ha
481	CHIA YIN KONG	555634-401000	LAHAD DATU		0.54 Ha	0.54 Ha
482	YONG HAN CHEN @ VUI CHEN	276003-601000	LAHAD DATU		14.00 Ha	14.00 Ha
483	ABDUL LAKIM @ RAJESH BIN KAPAR	781842-001018	LAHAD DATU		2.96 Ha	2.96 Ha
484	TAN KAU TEE	318396-701000	LAHAD DATU		1.64 Ha	1.64 Ha
485	IVY FLOREDAH BINTI DALAM	587615-201000	LAHAD DATU		5.73 Ha	5.73 Ha
486	FONG CHEE YONG	457860-901000	LAHAD DATU		8.00 Ha	8.00 Ha

487	SAMPINAI BIN ORANI	554010-301000	LAHAD DATU		1.31 Ha	1.31 Ha
488	YONG NGEN FOOK	455694-001000	LAHAD DATU		5.32 Ha	5.32 Ha
489	GENIUS CONCEPTS SDN BHD	418171-701000	LAHAD DATU		35.31 Ha	35.31 Ha
490	KHOO MUI SIEM @ ANNIE KHOO MUI SIAM	75332-001018	LAHAD DATU		21.30 Ha	21.30 Ha
491	CHONG SIAU FOH	448163-001000	LAHAD DATU		4.12 Ha	4.12 Ha
492	LOH HON YUNG	480285-101000	LAHAD DATU		6.13 Ha	6.13 Ha
493	TAN BENG KANG	461740-001000	LAHAD DATU		19.43 Ha	19.43 Ha
494	MUNTIL @ SUHAIMI BIN LASSIM	522653-101000	LAHAD DATU		3.62 Ha	3.62 Ha
495	TONG KOK KIONG	527532-901000	LAHAD DATU		6.87 Ha	6.87 Ha
496	ERKIM CHONG	275448-601000	LAHAD DATU		39.72 Ha	39.72 Ha
497	LAI KIM BOON	278063-101000	LAHAD DATU		34.80 Ha	34.80 Ha
498	LAI KUAN DEN	482924-501000	LAHAD DATU		10.18 Ha	10.18 Ha
499	GEORGE TAI	566653-101000	LAHAD DATU		30.53 Ha	30.53 Ha
500	PATRICIA BETSY LAZARUS GUNTINGAN	758993-001018	LAHAD DATU		4.51 Ha	4.51 Ha
501	CHONG SU PHIN	493345-001000	LAHAD DATU		5.692 Ha	5.692 Ha
502	URAI BINTI JUBIT	511261-601000	LAHAD DATU		0.53 Ha	0.53 Ha
503	JUNI BIN ONCHAL	405907-501000	LAHAD DATU		1.6 Ha	1.6 Ha
504	YUSAK BIN MUSA	538727-501000	LAHAD DATU		5.87 Ha	5.87 Ha
505	HOONGTAS SDH BHD	278297-801000	LAHAD DATU		9.905 Ha	9.905 Ha
506	BADULLAH BASARULLAH	799055-001018	LAHAD DATU		6.167 Ha	6.167 Ha
507	JENNIFER PATRCIA LARDIZABAL	800000-001018	LAHAD DATU		31.182 Ha	31.182 Ha

508	NORAWAN BINTI BAGID	5015921-01000	LAHAD DATU		5.57 Ha	5.57 Ha
509	FARIDAH AJIE	799058-001018	LAHAD DATU		2.678 Ha	2.678 Ha
510	R.MAH BINTI JAMPI	516160-901000	LAHAD DATU		6.21 Ha	6.21 Ha
511	DAVID GINUSIN GAKIN	745067-001018	LAHAD DATU		6.07 Ha	6.07 Ha
512	NORNINAH BINTI ANTAK	741068-001018	LAHAD DATU		2.75 Ha	2.75 Ha
513	NG KET SIONG	402062-401000	LAHAD DATU		17.442 Ha	17.442 Ha
514	KASSIM BIN OKOS	506831-501000	LAHAD DATU		5.8 Ha	5.8 Ha
515	KEMLEY BIN JEFFERY	285501-101000	LAHAD DATU		7.43 Ha	7.43 Ha
516	JIKOLIN @ COLLIN SPIJI	449309-301000	LAHAD DATU		5.698 Ha	5.698 Ha
517	YUSDI BIN YUSOFF	282522-701000	LAHAD DATU		3.13 Ha	3.13 Ha
518	TONY ANGAT ANAK R BAYANG	287565-801000	LAHAD DATU		4.92 Ha	4.92 Ha
519	CHONG YONG SENG	794772-001018	LAHAD DATU		9.752 Ha	9.752 Ha
520	AIMAH BINTI GOLLOM	798227-001018	LAHAD DATU		30.54 Ha	30.54 Ha
521	AZIEH BINTI LASE	570081-001000	LAHAD DATU		4.72 Ha	4.72 Ha
522	LUTUHA BINTI SALLIH	4206841-01000	LAHAD DATU		6.07 Ha	6.07 Ha
523	ZAINUDY BIN JASMAN	795336-01018	LAHAD DATU		5.649 Ha	5.649 Ha
524	MOHAMMAD SAHRIJAL BIN MADLASA	759269-001018	LAHAD DATU		6.07 Ha	6.07 Ha
525	MAITI @ STEPHEN GIOS	287126-101000	LAHAD DATU		6.069 Ha	6.069 Ha
526	ANING BINTI BIEE	800766-001018	LAHAD DATU		1.153 Ha	1.153 Ha
527	JANE THAM	418308-60100	LAHAD DATU		3.228 Ha	3.228 Ha
528	YEE KING SEN	4422633-01000	LAHAD DATU		12.34 Ha	12.34 Ha
529	ROSEMAH BINTI ANIONG	722403-001018	LAHAD DATU		1.12 Ha	1.12 Ha

530	SUGINATO BIN PETRUS PATYI	594010-101000	LAHAD DATU		4.046 Ha	4.046 Ha
531	MAZLAN BIN MOHAMMAD NOH	591954-401000	LAHAD DATU		1.14 Ha	1.14 Ha
532	SANING @ ANING BIN AHMAT	798091-001018	LAHAD DATU		3.655 Ha	3.655 Ha
533	SUNG KIU K FONG	286950-001000	LAHAD DATU		9.775 Ha	9.775 Ha
534	BONUS FLEET SDN BHD	74420000-1018	LAHAD DATU		6.13 Ha	6.13 Ha
535	LEE KOK HUNG	457815-301000	LAHAD DATU		6.447 Ha	6.447 Ha
536	NUR AZMAN BIRAN	754022-001018	LAHAD DATU		12.19 Ha	12.19 Ha
537	SAFRINA BINTI MOHAMAD	501504-101000	LAHAD DATU		5.61 Ha	5.61 Ha
538	RAKIAN @ TOMAS BIN BAGHI	320017-901000	LAHAD DATU		3.24 Ha	3.24 Ha
539	SARAT JAYA SDN BHD	755364-001018	LAHAD DATU		5.41 Ha	5.41 Ha
540	PANG FUI CHING	798741-001018	LAHAD DATU		10.51 Ha	10.51 Ha
541	SINTINA @ AGUSTINA SIRAK	764052-001018	LAHAD DATU		6.07 Ha	6.07 Ha
542	CHYRILL DIZION	783628-001018	LAHAD DATU		3.03 Ha	3.03 Ha
543	CAROLINE DIZION	791458-001018	LAHAD DATU		4.1845 Ha	4.1845 Ha
544	LEE FUI CHUNG	774706-001018	LAHAD DATU		1.93 Ha	1.93 Ha
545	SHEIKH ABDUL AZAD PATAIL	4331883-01000	LAHAD DATU		5.66 Ha	5.66 Ha
546	VOO SUI FONG	566653-101000	LAHAD DATU		30.53 Ha	30.53 Ha
547	SETIBAN B TABARUH	781632-001018	LAHAD DATU		2.806 Ha	2.806 Ha
548	P EDMUND A UNDOP	800649-001018	LAHAD DATU		6.065 Ha	6.065 Ha
549	JOHN BIN DAIMPUN	79616-0001018	LAHAD DATU		1.563 Ha	1.563 Ha
550	MOHAMAD ASSAAT BIN HASBULLAH	488468-801000	LAHAD DATU		4.989 Ha	4.989 Ha

551	CHONG YEN MOI	2857382-01000	LAHAD DATU		5.74 Ha	5.74 Ha
552	MARIAM BINTI JUMA	752535-001018	LAHAD DATU		6.39 Ha	6.39 Ha
553	CHOK SU KIONG	2781858-01000	LAHAD DATU		4.516 Ha	4.516 Ha
554	SHIM CHEE KWONG	5731278-01000	LAHAD DATU		2.81 Ha	2.81 Ha
555	MAZLAN EMBUL BIN LIMA	2780606-01000	LAHAD DATU		4.809 Ha	4.809 Ha
556	LIM KIM LIAN	799061-001018	LAHAD DATU		18.94 Ha	18.94 Ha
557	RAHIMAN BIN ABDUL RAHMAN	80065000-1018	LAHAD DATU		6.0704 Ha	6.0704 Ha
558	ROSNAH BINTI KARIM	558497-601000	LAHAD DATU		5.24 Ha	5.24 Ha
559	VINCENT NG VUI YU	542878-801000	LAHAD DATU		6.07 Ha	6.07 Ha
560	SUZIELINA BINTI MOHD YASSIN	594011-001000	LAHAD DATU		3.55 Ha	3.55 Ha
561	LEE CHEE SHING	520513-401000	LAHAD DATU		4.8 Ha	4.8 Ha
562	SAMILIN BIN KADIR	282105-101000	LAHAD DATU		8.09 Ha	8.09 Ha
563	HABIB ISHAK BIN HABIB ALI	602271-201000	LAHAD DATU		6.58 Ha	6.58 Ha
564	RUNAI ANAK JUBIT	459995-901000	LAHAD DATU		0.26 Ha	0.26 Ha
565	MOHD RAZALI BIN TANGANGANG	5771911-01000	LAHAD DATU		26.233 Ha	26.233 Ha
566	ARIFFIN BIN ALI	2853476-01000	LAHAD DATU		5.62 Ha	5.62 Ha
567	KAMARIA ALISAPUTRI BT KAMARUZAMAN	805687-001018	LAHAD DATU		5.3 Ha	5.3 Ha
568	AMOI BINTI LENGGENG	802614-001018	LAHAD DATU		1.676 Ha	1.676 Ha
569	MUSLIAH BINTI AMIR BANGSA	324144-401000	LAHAD DATU		2.02 Ha	2.02 Ha
570	NAJIB BIN BUNTING	568451-201000	LAHAD DATU		6.1 Ha	6.1 Ha
571	SUPINA BINTI GAMBAG	4255435-01000	LAHAD DATU		7.284 Ha	7.284 Ha
572	JAUAL @JUOL BIN YAPUAN	8046000-01018	LAHAD DATU		2.0234 Ha	2.0234 Ha

573	SAKA BIN BACO	418311-601000	LAHAD DATU		6.28 Ha	6.28 Ha
574	KANANG BINTI LAJAH	496418-501000	LAHAD DATU		4.41 Ha	4.41 Ha
575	MUINI @ SAIMAH BINTI IKOK	803243-001018	LAHAD DATU		4.046 Ha	4.046 Ha
576	PEDULIN @ FERODOLIN PHILIP GITORONG	800212-001018	LAHAD DATU		9.347 Ha	9.347 Ha
577	ABIDIN BIN ALI	795553-001018	LAHAD DATU		2.0234 Ha	2.0234 Ha
578	ABDUL HATTA BIN ALI BASA	480111-101000	LAHAD DATU		3.56 Ha	3.56 Ha
579	ALFRED BIN RAKIAN @ TOMAS	489839-501000	LAHAD DATU		2 Ha	2 Ha
580	AHMAD RUDDY BIN SAMILIN	5242129-01000	LAHAD DATU		5.25 Ha	5.25 Ha
581	DIZION PAYAH	5820238-01000	LAHAD DATU		8.743 Ha	8.743 Ha
582	FLORIN LEE @ AZMAN LEE	423212-501000	LAHAD DATU		60.69 Ha	60.69 Ha
583	PATRICK THAM@PAUL P THAM YU FAN	276961-101000	LAHAD DATU		11.168 Ha	11.168 Ha
584	JUHATIAH BINTI HAJI ISMAIL	280963-901000	LAHAD DATU		4.82 Ha	4.82 Ha
585	JUMAAD B AMIN	2851589-01000	LAHAD DATU		5.27 Ha	5.27 Ha
586	LIMA RIBU JUTAMAS HOLDING SDN BHD	552425-60100	LAHAD DATU		6.62 Ha	6.62 Ha
587	DG WAN SHAQIRAN AQIDAN BINTI BASIRUN	771956-001018	LAHAD DATU		2.74 Ha	2.74 Ha
588	HARUM MASTAN BIN LAHADING	5262847-01000	LAHAD DATU		6.07 Ha	6.07 Ha
589	KHO MOI JIN	798228-001018	LAHAD DATU		5.29 Ha	5.29 Ha
590	FARID BIN SAIRI	562331-901000	LAHAD DATU		5.31 Ha	5.31 Ha
591	FUAD BIN SAIRI	560696-101000	LAHAD DATU		6.263 Ha	6.263 Ha

592	FAZREE BIN SAIRI	560693-701000	LAHAD DATU		5.02 Ha	5.02 Ha
593	CLARENCE DAVID GAKIN	800445-001018	LAHAD DATU		6.07 Ha	6.07 Ha
594	MUHAMMAD JOSMAN BIN YUNGKIM	470454-001000	LAHAD DATU		6 Ha	6 Ha
595	MORRIS BIN BALIBOH	754026-001018	LAHAD DATU		6.07 Ha	6.07 Ha
596	DHINA @ DALINA BINTI LASAK @LOSAK	543885-601000	LAHAD DATU		2.245 Ha	2.245 Ha
597	PANG KON YU	79822900-1018	LAHAD DATU		5.29 Ha	5.29 Ha
598	MAJU TRADING	537437-801000	LAHAD DATU		7.62 Ha	7.62 Ha
599	CHONG TET KONG	5507556-01000	LAHAD DATU		24.02 Ha	24.02 Ha
600	BONUS LINK S/B	491620-201000	LAHAD DATU		8.21 Ha	8.21 Ha
601	FOO WUI SIM	28529250-1000	LAHAD DATU		4.03 Ha	4.03 Ha
602	NUR ASYIKKIN BINTI ABDUL RAHMAN	564415-401000	LAHAD DATU		6.07 Ha	6.07 Ha
603	ANGAN BINTI BULLOH	781995-001018	LAHAD DATU		2.01 Ha	2.01 Ha
604	DOUGLAS BIN AKONG	511237-301000	LAHAD DATU		2.168 Ha	2.168 Ha
605	RAUZA SINUR	745314-001018	LAHAD DATU		4.284 Ha	4.284 Ha
606	NUR SYAFAAT AHMAD SYABAN BIN MOHAMMAD	529050-601000	LAHAD DATU		6.07 Ha	6.07 Ha
607	CHONG YIN TECK OIL PALM ESTET	500717-101000	LAHAD DATU		16.979 Ha	16.979 Ha
608	KAMISA BINTI TUARAN	281731-301000	LAHAD DATU		6.06 Ha	6.06 Ha
609	MINAH BINTI KUROPONG	458890-601000	LAHAD DATU		4.661 Ha	4.661 Ha
610	RAHIMA BINTI SAIBAT	773698-001018	LAHAD DATU		27.747 Ha	27.747 Ha
611	GAN HWEI CHWEN SDH BHD	278296-001000	LAHAD DATU		40.38 Ha	40.38 Ha
612	SIA YIT SU	476972-201000	LAHAD DATU		9.06 Ha	9.06 Ha

613	LAM TITI @LIM PEI SENG	497411-301000	LAHAD DATU		3.707 Ha	3.707 Ha
614	AIMAN BIN IMAN	548781-401000	LAHAD DATU		4.05 Ha	4.05 Ha
615	ARMAH BINTI GUMINDA	797045-001018	LAHAD DATU		3.961 Ha	3.961 Ha
616	AZIZAH BTE ANTIH	778413-001018	LAHAD DATU		2.85 Ha	2.85 Ha
617	LINTANGA BINTI AKONG	797915-5001018	LAHAD DATU		0.391 Ha	0.391 Ha
618	NG VUI LEONG @ SAMSON	542878-801000	LAHAD DATU		6.07 Ha	6.07 Ha
619	LIEW FUI JIN	79620000-1018	LAHAD DATU		2.682 Ha	2.682 Ha
620	NOHASSIM BIN UMASIL	459287-301000	LAHAD DATU		2.82 Ha	2.82 Ha
621	SITI SAIRAH BINTI SARAIL	5079759-01000	LAHAD DATU		2.92 Ha	2.92 Ha
622	LEE YUN MIN	597296-801000	LAHAD DATU		6.52 Ha	6.52 Ha
623	YUNUS BIN JAINULLAH	798077-001018	LAHAD DATU		2.99 Ha	2.99 Ha
624	CHRISTOPER BIN ZIORONOH @ LAURENCE	79313-9001018	LAHAD DATU		2.05 Ha	2.05 Ha
625	THIEN NYUK MIN	45010450-1000	LAHAD DATU		16.391 Ha	16.391 Ha
626	YAPP NYUK KEONG	81328900-1014	LAHAD DATU		3.213 Ha	3.213 Ha
627	NORHAYATI BINTI JAMIN	81239900-1018	LAHAD DATU		2.931 Ha	2.931 Ha
628	CHONG YEN MING @ PATRICK CHONG	80432000-1018	LAHAD DATU		10.115 Ha	10.115 Ha
629	SARIAH BINTI SALIM @ SALIMAH	766548-001018	LAHAD DATU		4.05 Ha	4.05 Ha
630	AMAN BIN IMAN	548781-401000	LAHAD DATU		4.05 Ha	4.05 Ha
631	DEVI DEV SDN BHD	5319857-01000	LAHAD DATU		28.368 Ha	28.368 Ha
632	LIOW CHU VANN @ JEANETTE LIOW	50797670-1000	LAHAD DATU		6.137 Ha	6.137 Ha
633	3S ESTATE	74524200-1018	LAHAD DATU		18.95 Ha	18.95 Ha

634	IBRAHIM BIN ABDUL HAKIM	451609-301000	LAHAD DATU		4.3 Ha	4.3 Ha
635	ROSLAN BIN ABDUL RAZAK	4394141-01000	LAHAD DATU		11.1 Ha	11.1 Ha
636	AKIEW BIN MELAU	286821-001000	LAHAD DATU		7.296 Ha	7.296 Ha
637	JANAI BIN ASLANG	420569-101000	LAHAD DATU		2 Ha	2 Ha
638	SHAMSUL AMRI BIN LAMRI ALISAPUTRA	558023-701000	LAHAD DATU		10.794 Ha	10.794 Ha
639	SARI @ USARI BIN ARSHAD	80645700-1018	LAHAD DATU		56.5991 Ha	56.5991 Ha
640	RUSNAH BINTI RUSTI	487794-101000	LAHAD DATU		5.238 Ha	5.238 Ha
641	HASIRIN @ ASRIN BIN HASSAN	282471-901000	LAHAD DATU		11.961 Ha	11.961 Ha
642	URBANUS B DOSIS	282346-101000	LAHAD DATU		6.07 Ha	6.07 Ha
643	MANUEL MARTIN	287270-501000	LAHAD DATU		4 Ha	4 Ha
644	MUHAMMAD SHARUDIN BIN PETRUS	587168-101000	LAHAD DATU		6 Ha	6 Ha
645	JACINTA GANGKANGON	489857-301000	LAHAD DATU		6 Ha Ha	6 Ha Ha
646	PATIMAH BINTI JINOLAH	2803011-01000	LAHAD DATU		5.93 Ha	5.93 Ha
647	SAHARUDIN BIN LANDIDE	43213650-1000	LAHAD DATU		2.023 Ha	2.023 Ha
648	MELANDONG SDH BHD	27729640-1000	LAHAD DATU		35.163 Ha	35.163 Ha
649	MARCELUS PIUS	77009100-1018	LAHAD DATU		3.24 Ha	3.24 Ha
650	LIM KON MIN	76757000-1018	LAHAD DATU		30.16 Ha	30.16 Ha
651	LIM KON HIONG	76756900-1018	LAHAD DATU		30.2 Ha	30.2 Ha
652	TIASAH BIN HAMID	59430710-1000	LAHAD DATU		5.33 Ha	5.33 Ha
653	MASTINAH BINTI ITIN SUSOG	72134100-1018	LAHAD DATU		2.26 Ha	2.26 Ha
654	HAMIDAH BINTI ALI	56170500-1000	LAHAD DATU		3.796 Ha	3.796 Ha



TRANS CERTIFICATION INTERNATIONAL SDN BHD
(1257088 – T)

MS 2530-3:2013
SPOC S25
(LAHAD DATU)

Version/Date: 3.0/01.06.2020

655	CHEN SHU PING	27715770-1000	LAHAD DATU		6.19 Ha	6.19 Ha
656	SANI BIN SALIM	446837-40100	LAHAD DATU		5.66 Ha	5.66 Ha
657	MUHAJIR BIN ABU RAHMAN	5368653-01000	LAHAD DATU		16.187 Ha	16.187 Ha
658	MELONNEY PATRICK	80431900-1018	LAHAD DATU		2.0234 Ha	2.0234 Ha
659	AFIIZUL IKHWAN BIN JEPRE	591454-201000	LAHAD DATU		5.608 Ha	5.608 Ha
660	SITI SUHAIRAH BINTI TATU	592514-501000	LAHAD DATU		5.46 Ha	5.46 Ha

3. ASSESSMENT PROCESS

3.1 Certification Bodies

No	Audit Team Members	Role	Qualifications
1	Ermadasila bin Mohamad [EBM]	Lead Auditor	Post graduate qualification in Master in Science (MSc) by Research with 7 years working experience in Lecturer and manufacturing activities. Lecturer in Applied Science Faculty, University Teknologi Mara Cawangan Pahang since 2014, expert in Biodiversity and Environmental assessment. Completed Malaysian Sustainable Palm Oil Lead Auditor course in 2017.
2	Nur Zafirah binti Zulkifli [NZZ]	Auditor	Post graduate qualification in Master of Science (Environmental Technology) at Universiti Sains Malaysia. Has 3 years of working experiences in Science Sector. Involve in MSPO 2530:2013, Auditors Training, etc. Able to speak and understand Bahasa Malaysia and English.
3	Wan Muhammad Shafri bin Wan Ramli [WMS]	Trainee Auditor	Post graduate qualification in Bachelor of Science (Hons) Plantation Technology and Management with 3 years working experience in manufacturing and plantation. Involve in MSPO Auditor Training, ISO 9001 Lead Auditor/Auditor Course, Conformity Assessment Body & etc. Able to speak and understand Bahasa Malaysia and English.
4	Nadiyah binti Ramli [NR]	Trainee Auditor	Post graduate qualification in Environment Technology University Malaysia Terengganu. Involve in sustainability fields since 2018. Involve and completed in training PEFC Chain of Custody, MSPO SCCS Auditor Course, Environmental Impact Assessment, MSPO Auditor Course & etc.

3.2 Audit Plan

DATE	TIME	SUBJECT	AUDITOR
07 July 2020 (Tuesday)	09:00 – 10:00	Centralize Opening Meeting at SPOC S25 Lahad Datu <ul style="list-style-type: none"> • Presentation by the manager/coordinator • Presentation by Lead Auditor. ➤ Confirmation of assessment scope and finalize Audit Plan (including stakeholder consultations where applicable)	EBM/NZZ/WMS/NR
	10:00 – 13:00	➤ Field Inspection: Field inspection (Smallholder 1,2,3,4,5,6,7,8,9,10), boundary inspection, fertilizer application, field spraying, harvesting, workers interview, buffer zone, conservation area, office, workshop, agriculture best practices, chemical store, and pre-mixing, etc.	EBM/NZZ/WMS/NR
	13:00 – 14:00	Lunch	ALL
	14:00 – 18:00	➤ Field Inspection: Field inspection (Smallholder 11,12,13,14,15,16,17,18,19,20), boundary inspection, fertilizer application, field spraying, harvesting, workers interview, buffer zone, conservation area, office, workshop, agriculture best practices, chemical store, and pre-mixing, etc. End of Day 1	EBM/NZZ/WMS/NR

DATE	TIME	SUBJECT	AUDITOR
08 July 2020 (Wednesday)	09:00 – 13:00	<p>➤ Field Inspection:</p> <p>Field inspection (Smallholder 21,22,23,24,25,26,27,28,29,30), boundary inspection, fertilizer application, field spraying, harvesting, workers interview, buffer zone, conservation area, office, workshop, agriculture best practices, chemical store, and pre-mixing, etc.</p>	EBM/NZZ/WMS/NR
	13:00 – 14:00	Lunch	ALL
	14:00 – 18:00	<p>➤ Field Inspection:</p> <p>Field inspection (Smallholder 31,32,33,34,35,36,37,38,39,40), boundary inspection, fertilizer application, field spraying, harvesting, workers interview, buffer zone, conservation area, office, workshop, agriculture best practices, chemical store, and pre-mixing, etc.</p> <p>End of Day 2</p>	EBM/NZZ/WMS/NR

DATE	TIME	SUBJECT	AUDITOR
09 July 2020 (Thursday)	09:00 – 13:00	<p>➤ Field Inspection:</p> <p>Field inspection (Smallholder 41,42,43,44,45,46,47,48,49,50,51,52,53,54,55), boundary inspection, fertilizer application, field spraying, harvesting, workers interview, buffer zone, conservation area, office, workshop, agriculture best practices, chemical store, and pre-mixing, etc.</p>	EBM/NZZ/WMS/NR
	13:00 – 14:00	Lunch	ALL
	14:00 – 17:30	<p>SPOC S25 Lahad Datu</p> <p>➤ Document Audit:</p> <ul style="list-style-type: none"> • Documents review P1 – P3 (part 3), P1: Management commitment and responsibility, P2: Transparency, P3: Compliance to legal requirement • The stakeholder consultation will be held along the audit process <p>➤ Document Audit:</p> <ul style="list-style-type: none"> • Document review P4-P6 (part 3), P4: Social Responsibility, health, safety and Employment Conditions P5: Environment, natural resources, biodiversity and ecosystem service. P6: Best Practices 	EBM/NZZ/WMS/NR
	17:30 – 18:00	<p>Centralize Closing Meeting at SPOC S25 Lahad Datu Estate:</p> <p>➤ Chaired by the audit Lead Auditor</p> <ul style="list-style-type: none"> • Welcome and introduction by the Lead Auditor 	EBM/NZZ/WMS/NR

		<ul style="list-style-type: none"> • Presentation of findings by the audit team • Questions & answers and Final summary by Lead Auditor <p>End of assessment</p>	
--	--	---	--

3.3 Proposed Date of Next Surveillance Audit

Date of next ASA	
The provisional date for the next ASA is:	May 2021

3.4 Audit 5 Year cycles for SPOC S25 (Lahad Datu)

Estates	1st Year	2nd Year	3rd Year	4th Year	5th Year
SPOC S25 (Lahad Datu)	✓	✓	✓	✓	✓

4. SUMMARY OF AUDIT RESULTS

Lead Auditor's Summary and Recommendation for Certification

The audit team led a procedure that put together review focussing on viewpoints/dangers and targets required by the standard(s). The review techniques used were interviews, perceptions, inspecting of exercises and survey of documentation and records. The structure of the audit was in accordance with the audit plan included in to this summary report.

The audit team reviewed that the association has built up and kept up its administration framework in accordance with the prerequisites of the standard(s) and showed the capacity of the framework to accomplish necessities for items as well as administrations inside the extension and the association's strategy and targets. Subsequently, the audit team suggests that, in view of the consequences of this review and the framework's shown condition of improvement and development that this administration framework accreditation to be:

<input type="checkbox"/>	No NCR recorded. Recommended certification
<input checked="" type="checkbox"/>	Minor NCR(s) recorded. Corrective action plan has been accepted. Verification of the NCR(s) to be carried out in the next audit
<input checked="" type="checkbox"/>	Major NCR(s) recorded. Evidence of implementation of the corrective actions have been provided and accepted by the audit team. The NCR(s) have been satisfactorily closed out.
<input checked="" type="checkbox"/>	Recommended to continue certification
<input type="checkbox"/>	Major NCR(s) recorded. Evidence of implementation of the corrective actions have been provided but cannot fully accepted by the audit team. NCR(s) have not been closed out within 90 days of the audit. Recommended for suspension of the certificate

Audit Outcome	
Major NC	1
Minor NC	1
Area of Concern (AOC)	2
Opportunity for Improvement (OFI)	0
Observation (OBS)	0

Issues raised during Stakeholder Consultation:

A stakeholders' consultation meeting was conducted on Main Assessment to gather information from the local communities in accordance to Certification Scheme and Stakeholder Consultation requirements.

The subject of discussion are as below:

- a. Introduction
- b. Development of oil palm plantations
- c. Community service and support provided wildlife management and wildlife corridor
- d. Type of wildlife sighted.
- e. Local communities' development.
- f. Safety and Health

The following relevant subject have been discussed during the stakeholders' consultation

Subject Discussed	Response and Action taken by Company

** (Stakeholder Consultation applicable for Main Assessment only)*

Responses by Certified Entities:

I the undersigned, being the most senior relevant management representative of the operation seeking or holding certification, agree with the contents and audit findings as presented in this document .

I also confirm:

- Acceptance of liability in execution of the instructions given.
- That this company was made aware that the findings of the audit team are tentative; pending review and decision making by the duly designated representatives of Trans Certification International Certifications.
- That during the closing meeting all agenda items was covered by the Lead Auditor.

Acknowledged by:		 MOHD ADZIZ B EDROS Pegawai Tunas Kawasan Mendang Pegawai Penyelidik GRS Sistem Penyelidikan MPOB Lahad Datu
Name:	MOHD ADZIZ B EDROS	
Position:	PEGAWAI TUNAS KAWASAN	
Date:	10.11.2020	
		Signature

5. OFFICIALS SIGNED-OFF OF THE ASSESSMENT FINDINGS

Prepared by:



ERMADASILA BIN MOHAMAD
(Lead Auditor)

Date
18.10.2020

Accepted by client:

 MOHD ADZIZ B EDROS
 Pegawai Tunas Kawasan
 Mendang Pegawai Penyelidik GRS
 Sistem Penyelidikan MPOB Lahad Datu

(Client)

Date
10.11.2020

-End of Report-